Peccavimus

nach Daniel 9,5

Melchior Franck (um 1580-1639)

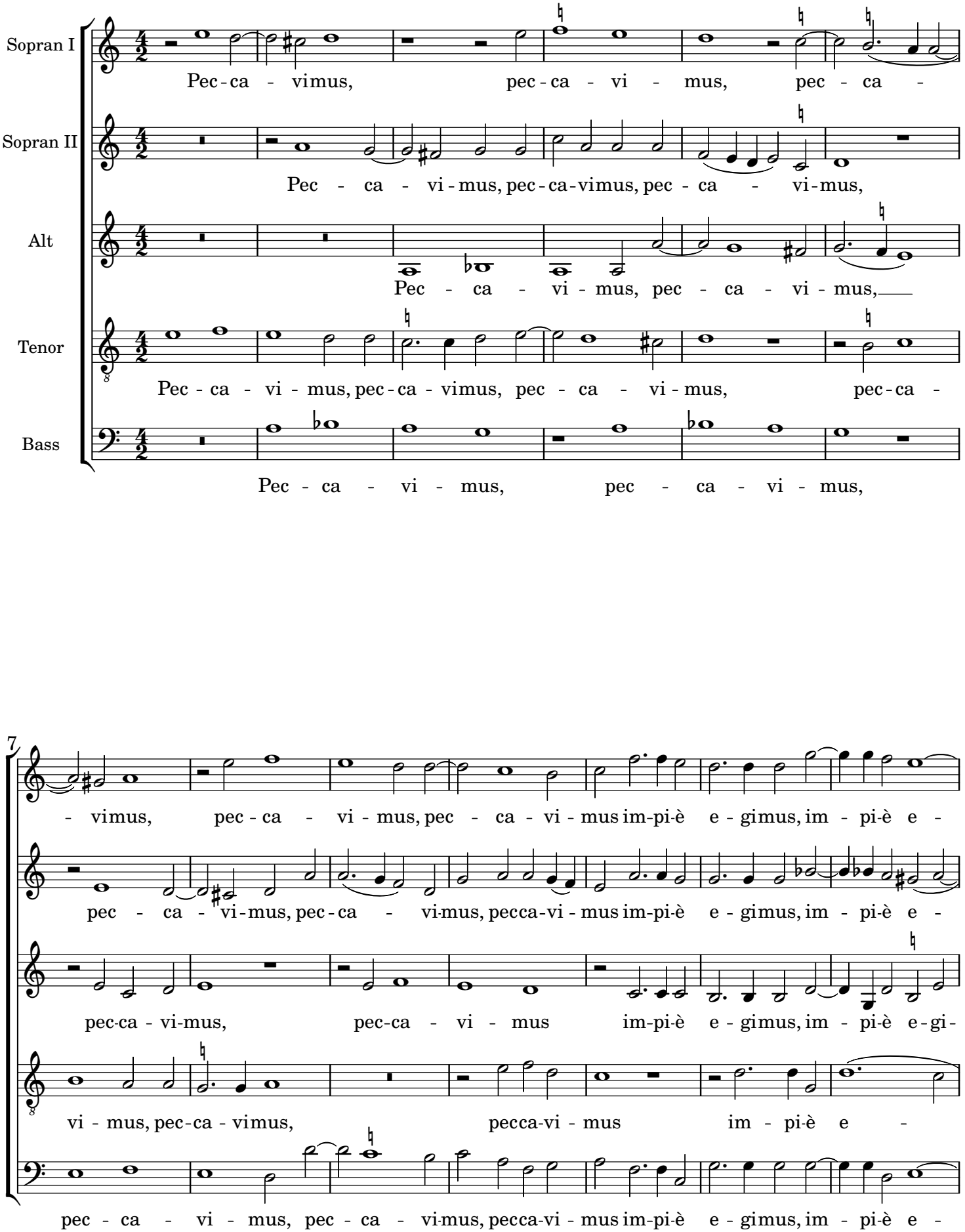

14

- gi-mus in - i-que ges-si - mus, in - i-que ges-si-mus,

- gi-mus in - i-que ges - si-mus, in - i-que ges-si - mus, in - i-que ges-si-mus,

mus in - i-que ges-si - mus, in-i-que ges - si-mus, in - i-que ges-si-mus,

- gimus in - i-que ges - si-mus, in - i-que ges - si-mus,

- gimus in - i-que ges - si-mus, in - i-que ges - si-mus, in - i-que ges-si-mus,

21

Do - mine De-us nos - ter, Do - mine De - - us nos - ter

Do - mine De - us nos - ter, Do - mine De - us nos - ter in om-ni bus jus-ti - ti -

Do - mine De - us nos - ter, Do - mine De - us nos - ter in om-ni bus jus-ti - ti -

Do - mi-ne De-us nos - ter, Do - mine De - us nos - ter in om-ni bus jus-ti - ti-

Do - mine De - us nos - ter, Do - mi-ne De - us nos - ter in om-ni bus jus-ti - ti-

28

in om-nibus jus - ti - ti-is tu - is, in om - nibus jus - ti - ti-is tu - is,

is tu-is, in om-nibus jus - ti-ti - is tu - is, in om - nibus jus - ti - ti-is tu - is,

is tu-is, in_om-nibus jus - ti-ti - is tu - is, in om - nibus jus-ti - ti-is tu - is,

is tu-is, in om-nibus jus - ti - ti-is tu - is, in om - nibus jus - ti - ti - is tu - is, in

is tu-is, in om - nibus jus - ti - ti-is tu - is,

35

in om - nibus jus - ti - ti-is tu - is, jus-ti - ti - is tu - is.

in om - ni-bus jus - ti - ti - is tu - is.

in om - ni-bus jus-ti - ti-is tu - is, jus-ti - ti - is tu - is.

om-ni-bus jus - ti - ti-is tu - is, jus-ti-ti - is tu - is.

in om - ni-bus jus - ti - ti - is tu - is, jus-ti - ti - is tu - is.

Übersetzung:
Wir haben gesündigt, unrecht getan, sind gottlos gewesen, Herr, unser Gott, in aller deiner Gerechtigkeit.